

String Quartet N° 2: Another Lark Quartet

— I —

by Mark Phillips

$\text{♩} = 104$ (or faster!)

violin 2

1 *ff* (sul G) *V*

3 *V*

6 *mf* (less) *molto* *ff* *V*

9 *poco* *p* *p sub.* *f sub.* *V*

12 *poco* *f* *p sub.*

14 *ff* *fp* *V*

turn page quickly!

17 *p* *mf*_{sub.} *pizz.* *p* *pizz. sf* *arco* *p*

21

24 *p*

27 *f*_{sub.} *p*_{sub.}

30 *f*_{sub.} *mp* *f*_{sub.} *ff*

33 *ff* *ff*

38 *ff* *mp*

41 *pp* *f*_{sub.}

44 *p* poco a poco cresc... *f*_{sub.} *p* poco a poco cresc...

47 *f* *mf* *ff*

50 *ff* *p*_{sub.}

53 *ff* *p*_{sub.} *ff*

56 *p*_{sub.} *ff* *p*_{sub.}

59 *ff* *p*_{sub.} *ff*

62 *p*_{sub.} *ff*

65

68 *mf molto cresc....*

71 *ff* *p* *pp*

75 *solo (dolce)*
 p

80 *con sord. sul tasto*
ppp

86

89

92

95 *turn page quickly!*

98

ppp

101

104

107

rall...

110

pp

114

pp

118

pp

122

pp

126

3 3

rubato; accel. ad lib....

130

2

p

14: 5

134

(remove mute)

♩ = 104 (or faster!)

f pizz. senza sord.

turn page quickly!

138 arco *p* *mf*_{sub.} pizz. *p* pizz. *sf* arco *p*

142

145

148 *f*_{sub.} *p* (non cresc.)

151 *f*_{sub.} *mp* *f* *ff*

154 *ff*

157

159

161 *mp* *p*

164 *f_{sub.}* *p* *poco a poco cresc...* *f_{sub.}* *p* *poco a poco cresc...*

167 *f* *mf*

170 *ff* *ff*

173 *p_{sub.}* *ff* *p_{sub.}*

176 *ff* *p_{sub.}* *ff*

179 *p_{sub.}* *ff* *p_{sub.}*

182 *ff* *p_{sub.}* *ff*

185

3

188

mf molto cresc...

191

allargando; molto drammatico

193

fff

(v)

- II -

♩ = 52
con sord.
pp

5
rall...
p

♩ = 56 *with subtle, slow-motion dance inflections*
sul tasto
pp

10

14

18
pp

22
rall.

25
p

♩ = 52
pp

28
poco agitato

32
rall...
poco sfpp

36 $\text{♩} = 56$ with subtle, slow-motion dance inflections
pp

40 *p* (more!)

44 *poco a poco cresc.*

48 *mf*

52 *pizz.* *mp* *rall...*

56 $\text{♩} = 52$ *arco* *pp* *G.P.* *pp*

61 *G.P.* *pp* *poco sfpp*

66 $\text{♩} = 52$ *pizz.* *pp* *rall...*

— III —

$\text{♩} = 144$
(senza sord.)

ff

4 *secco*
mp poco a poco cresc... *mf*

8 *poco a poco cresc...* *f poco a poco cresc...*

11 *ff*

14 *mp poco a poco cresc...* *mf*

17 *poco a poco cresc...*

20 *f poco a poco cresc...*

22 *ff* *ff*

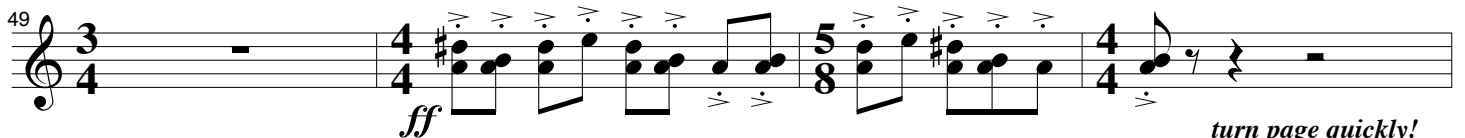
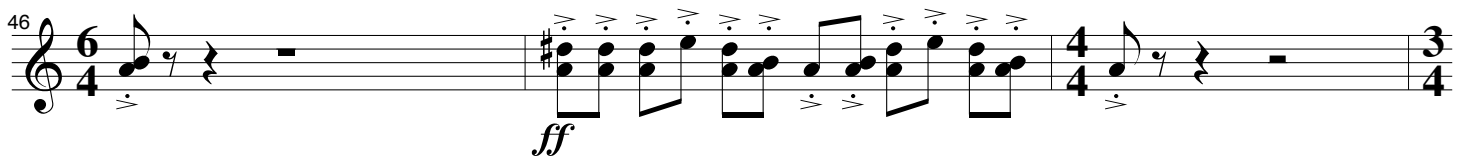
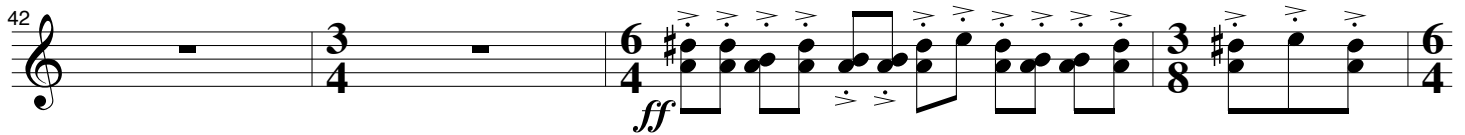
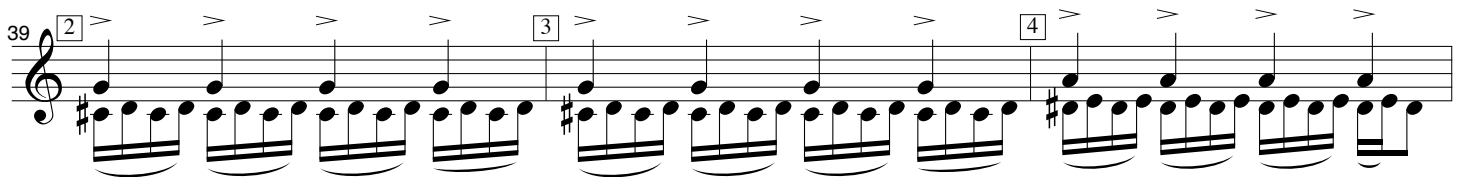
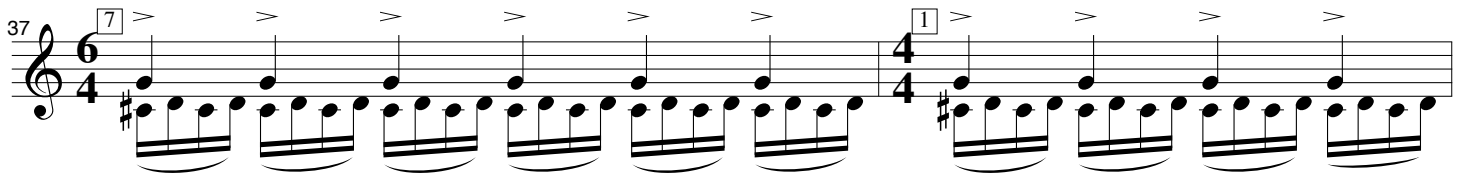
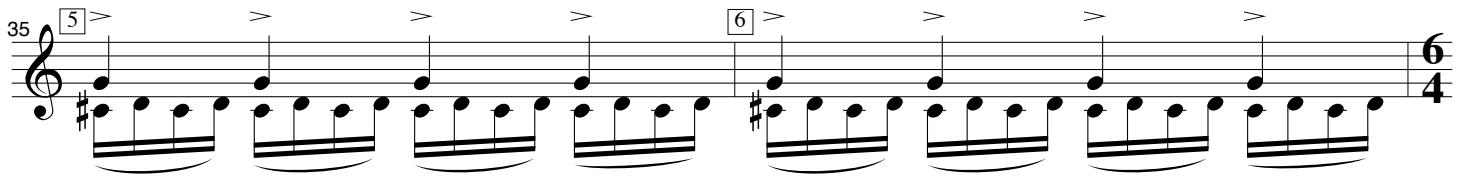
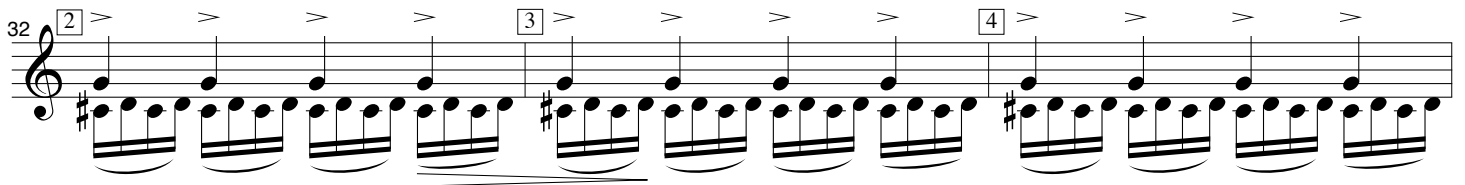
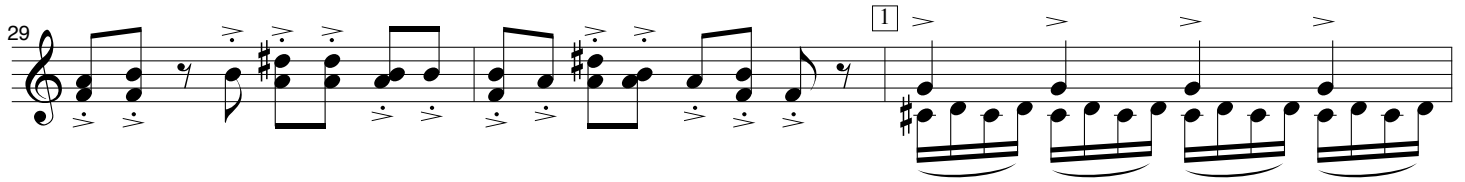

turn page quickly!

53

56

59

62

65

68

71

74

77

1 (viola changes)

1

2

3

4

5

6

7

8

9

10

11

12

13

14

15

1

2

3

4

5

6

7

8

9

10

11

80 *sffz* *dim...* *mp* 3

85 *mp* *mp*

89 *mp* *mp*

93 *p*

97

101 *gradually change to "sul pont." over next 6 measures* 5/4

106 *misterioso* (ord.) *secco* *p* 3

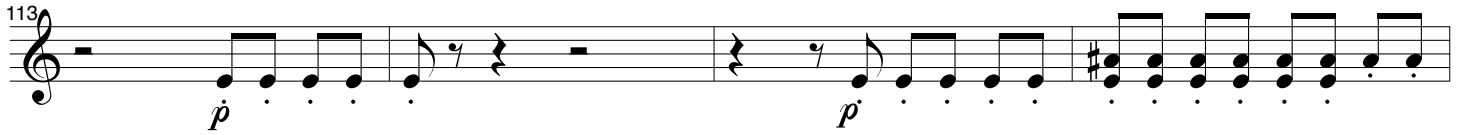
113 

117 

121 

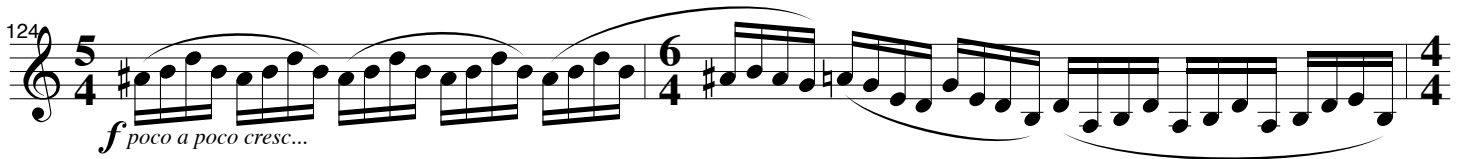
124 

126 

130 

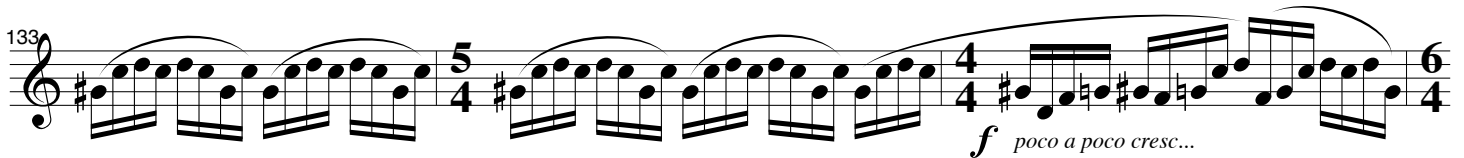
133 

136 

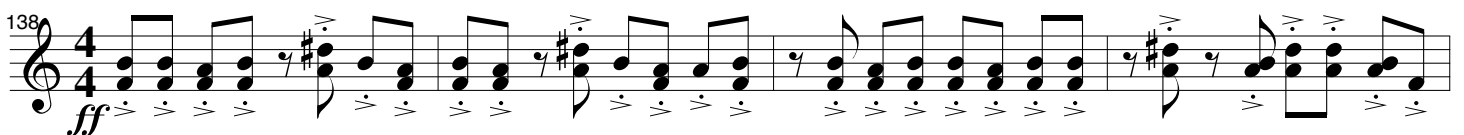
138 

142

146

fff

151

154

(ff)

157

159

ff

161

rall...

163

Slow Swing

f

165

poco *p sub* *rall...*

Violins 1 & 2 — Road Map of Facing Pages Indicating Page Turns

1		
2	3	4
5	6	
7	8	9
10	11	
12	13	
14	15	
16	17	